CRAWFORD

CRAWFORD FURNITURE MANUFACTURING CORPORATION

JAMESTOWN NEW YORK 716-665-4227

RECEIVED
MAR 23 1973
GROUP 290

CRAWFORD

Manufacturers of Solid Rock Maple and Solid Native Cherry Furniture

Main Office — Jamestown, N. Y. — Tel. 716 - 665-4227

Factories — Jamestown, N. Y. - New Bethlehem, Pa.

NOTICE TO CRAWFORD RETAIL DEALERS

Our new numbering system indicates a change in our Maple finish . . . Our new standard finish is Nutmeg, a rich, mellow, warm brown color that enhances the clear tone of solid rock maple grain. This new finish replaces our older Cinnamon maple finish. To avoid confusion, both the new and old style numbers are listed on catalog pages.

PERMANENT SHOWROOMS

High Point – Furniture Plaza Building – Space 603
Chicago – American Furniture Mart – Space 1545
San Francisco – Western Merchandise Mart – Space 1065
Jamestown – Furniture Expo. Building

FOUNDED 1883 · CRAWFORD FURNITURE · JAMESTOWN, NEW YORK

CRAWFORD FURNITURE MANUFACTURING CORPORATION

Crawford

FURNITURE IS A BETTER BUY!

KNOW WHY?

Crawford

IS BETTER FURNITURE

THAT'S WHY!

FOUNDED 1883

CRAWFORD FURNITURE

JAMESTOWN, NEW YORK

CRAWFORD

CRAWFORD FURNITURE MFG. CORP., JAMESTOWN, N. Y. 14701

BANNISTER
COLLECTION

"Solid Maple"
by Crawford

No. 2229 Cabinet Night Table 1-Drawer
20" x 16" x 25" H

No. 2215 Bed
5/0 - 4/6 or 3/3 Size

No. 2208 Chest on Chest 5-Drawers
35" x 18" x 47" H

No. 2223 Triple Dresser 7-Drawers
56" x 18" x 33" H

No. 2223M Mirror
41" x 31" Overall Size

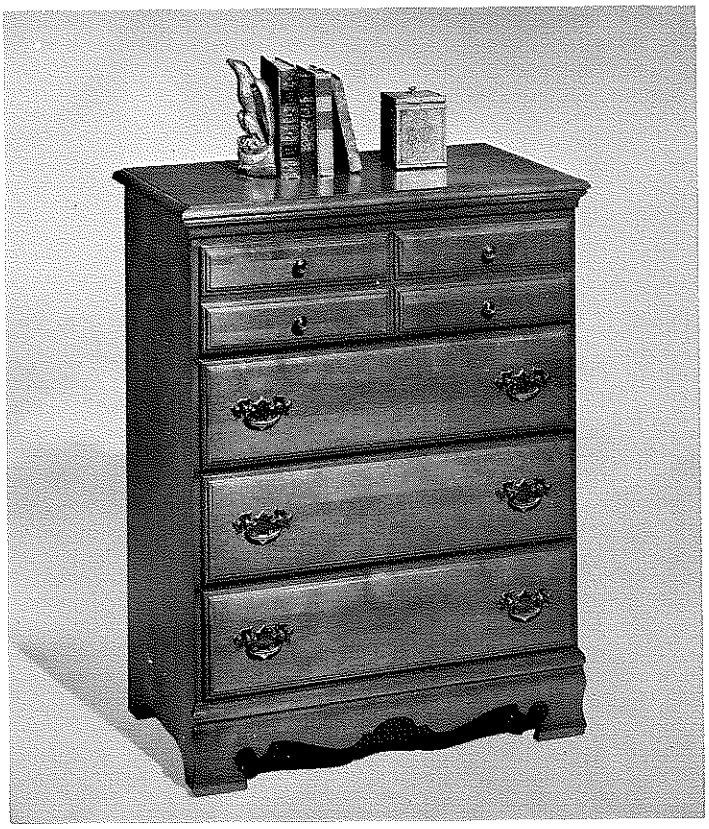

No. 2201 Chest 4-Drawers
32" x 18" x 41" H

No. 2203 Single Dresser 3-Drawers
40" x 18" x 32"

No. 2203M Mirror
27" x 33" Overall Size

No. 2202 Single Pedestal Desk 4-Drawers
41" x 18" x 30" H

No. 2207 Drop Lid Chest 3-Drawers
32" x 17" x 40" H

For selection of beds and night tables, see bed section

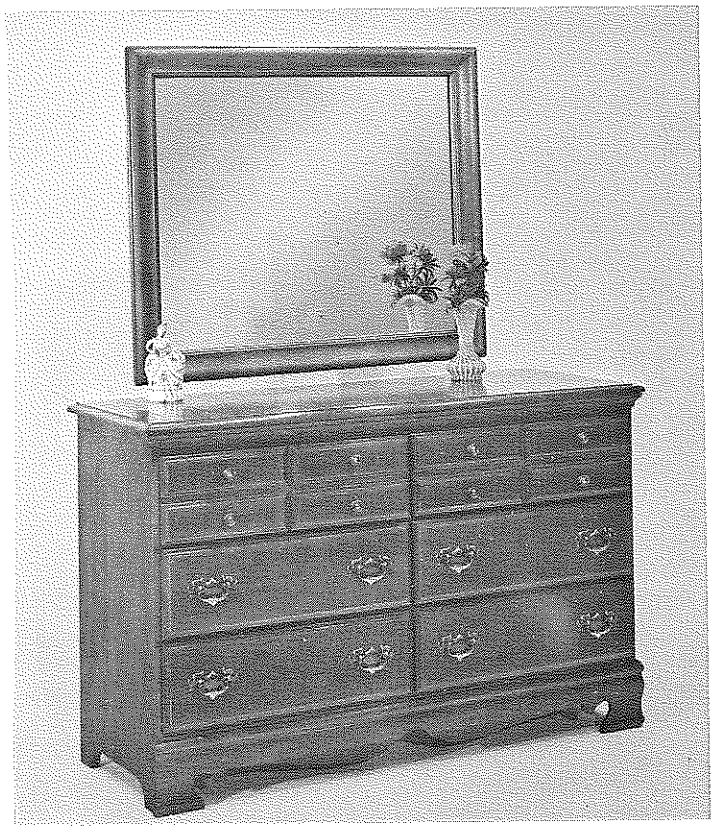

No. 2213 Double Dresser 6-Drawers
50" x 18" x 32" H

No. 2213M Mirror
37" x 31" Overall Size

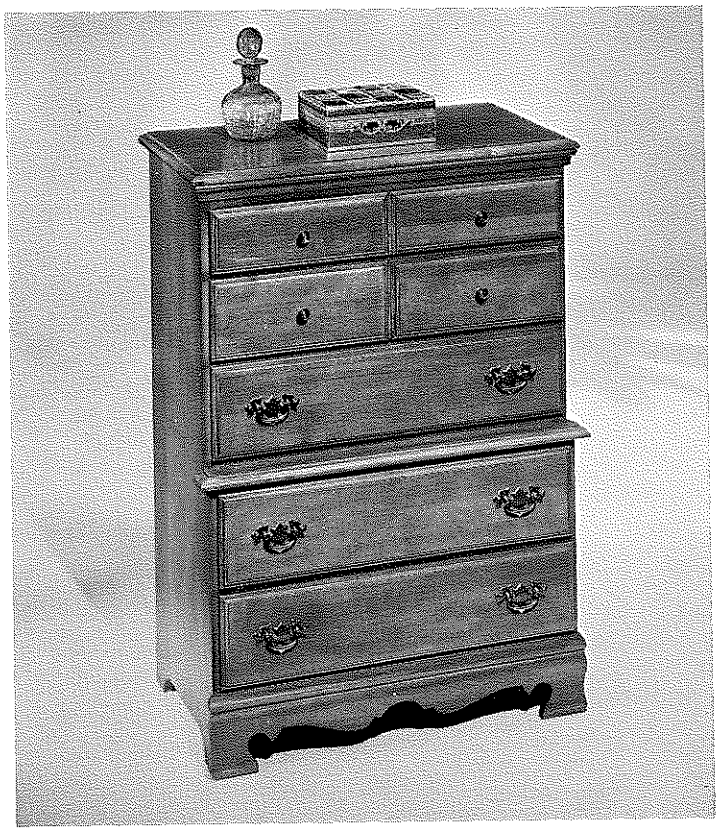

No. 2212 Step Chest 5-Drawers
34" x 18" x 46" H

No. 2223 Triple Dresser 7-Drawers
56" x 18" x 33" H

No. 2223M Mirror
41" x 31" Overall Size

No. 2208 Chest on Chest 5-Drawers
35" x 18" x 47" H

For selection of beds and night tables, see bed section

DISCONTINUED

No. 2210 Double Chest 8-Drawers
42" x 18" x 41" H

No. 2211 Toilet Mirror 1-Drawer
21" x 8" x 24" H

DISCONTINUED

No. 2221 Lingerie Chest 5-Drawers
18" x 14" x 50" H

For selection of beds and night tables, see bed section

No. 3001 Chest 4-Drawers
32" x 18" x 41" H

No. 3003 Single Dresser 3-Drawers
40" x 18" x 32" H

No. 3003M Mirror
27" x 33" Overall Size

No. 3002 Single Pedestal Desk 4-Drawers
41" x 18" x 30" H

No. 3007 Drop Lid Desk 3-Drawers
32" x 17" x 40" H

No. 3017 Desk Top
31" x 7" x 25" H

For selection of beds, see bed section

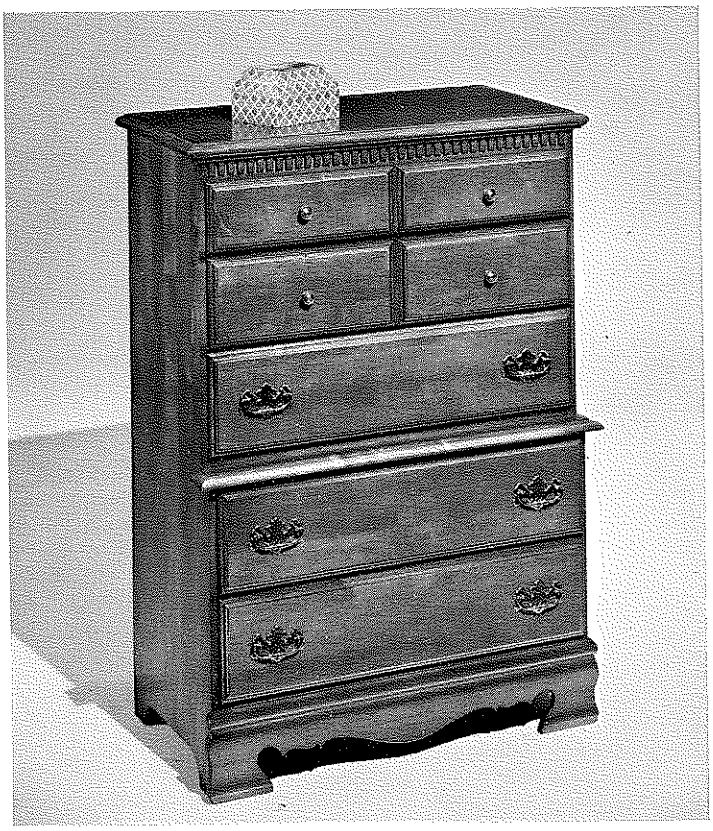

No. 3012 Step Chest 5-Drawers
34" x 18" x 46" H

No. 3013 Double Dresser 6-Drawers
50" x 18" x 32" H

No. 3013M Mirror
37" x 31" Overall Size

No. 3018 Chest on Chest 5-Drawers
35" x 18" x 47" H

No. 3033 Triple Dresser 7-Drawers
56" x 18" x 33" H

No. 3033M Mirror
41" x 31" Overall Size

For selection of beds, see bed section

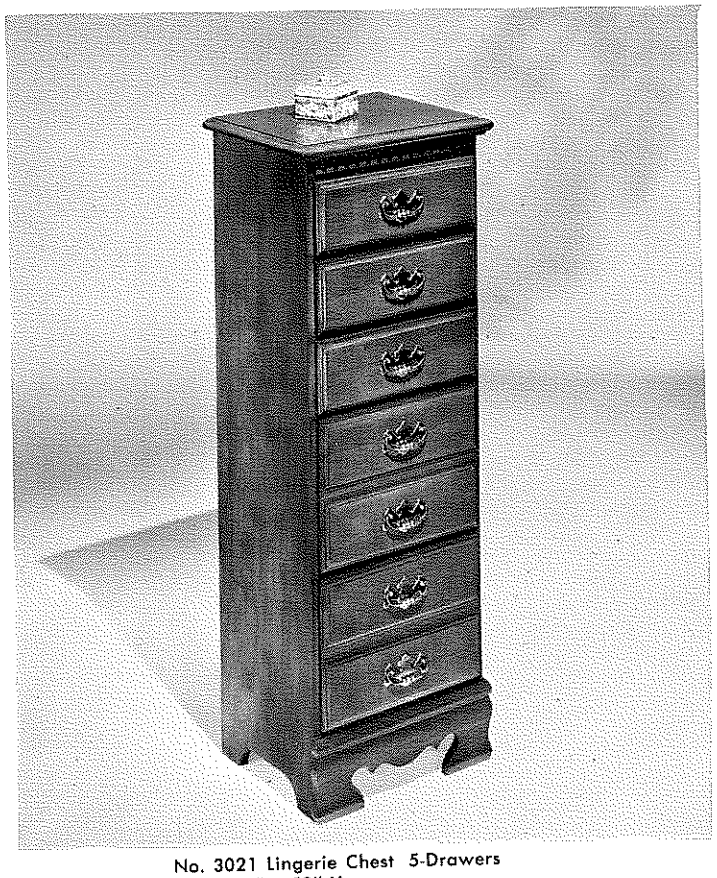

No. 3021 Lingerie Chest 5-Drawers
18" x 14" x 50" H

No. 3010 Double Chest 8-Drawers
42" x 18" x 41" H

No. 3029 Night Table 1-Drawer
20" x 16" x 25" H

No. 3039 Night Table 1-Drawer
18" x 14" x 25" H

For selection of beds, see bed section

CRAWFORD

CRAWFORD FURNITURE MFG. CORP., JAMESTOWN, N. Y. 14701

PATRICK HENRY
COLLECTION

"Solid Maple"
by Crawford

No. 1555P Dresser
3 Drawers
41" x 18" x 30" H
Plastic Top Only
No. 1559 Door Top
41" x 11" x 48" H

No. 1560P Corner Stand
18" x 18" x 30" H
Plastic Top Only

No. 1553P Bachelor Chest
3 Drawers
30" x 18" x 30" H
Plastic Top Only
No. 1556 Bookcase Top
30" x 11" x 48" H

No. 1554P Cabinet
1 Drawer, 2 Door
30" x 18" x 30" H
Plastic Top Only
No. 1557 Door Top
30" x 11" x 48" H

No. 1552P Student Desk
4 Drawers
41" x 18" x 30" H
Plastic Top Only
No. 1558 Bookcase Top
41" x 11" x 48" H

No. 1567P Corner Offset Desk
30" x 41" x 30" High
Plastic Top 1 Drawer

CRAWFORD

CRAWFORD FURNITURE MFG. CORP., JAMESTOWN, N. Y. 14701

NEWPORT COLLECTION

"Solid Maple" by Crawford

No. 2429 Cabinet Night Table
1 Drawer - 20" x 16" x 25" H

No. 6-414 5/0 - 4/6 or 3/3 Bed
No. 6-414H 5/0 - 4/6 or 3/3 Headboard only

No. 2408 Chest on Chest
5 Drawers - 35" x 18" x 47" H

No. 2423 Triple Dresser
7 Drawers - 60" x 18" x 33" H

No. 2423M Mirror
41" x 31" Overall Size

No. 2401 Chest 4 Drawers
32" x 18" x 41" High

No. 2402 Single Pedestal Desk 4 Drawers
41" x 18" x 30" High

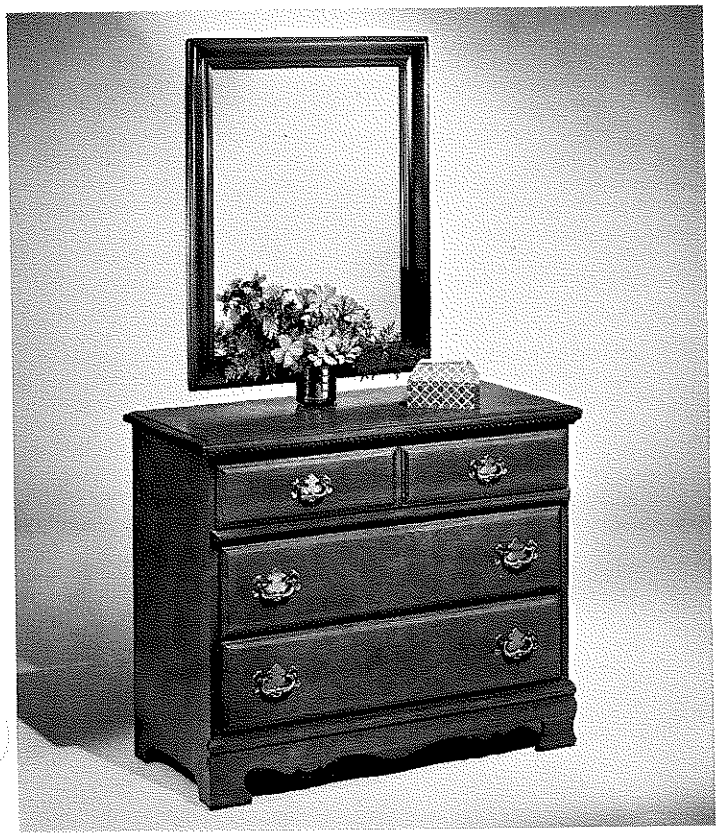

No. 2403 Single Dresser 3 Drawers
40" x 18" x 32" High

No. 2403M Mirror
27" x 33" Overall Size

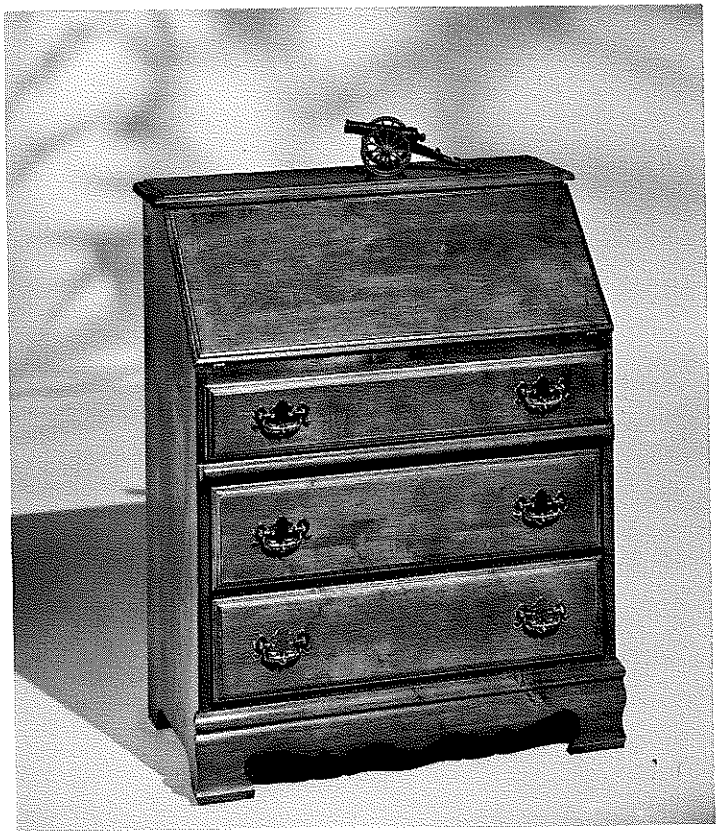

No. 2407 Drop Lid Chest 3 Drawers
32" x 17" x 40" High

CRAWFORD

CRAWFORD FURNITURE MFG. CORP., JAMESTOWN, N. Y. 14701

NEWPORT COLLECTION

"Solid Maple" by Crawford

No. 2410 Rocker Chest 8 Drawers
42" x 18" x 41" High

DISCONTINUED

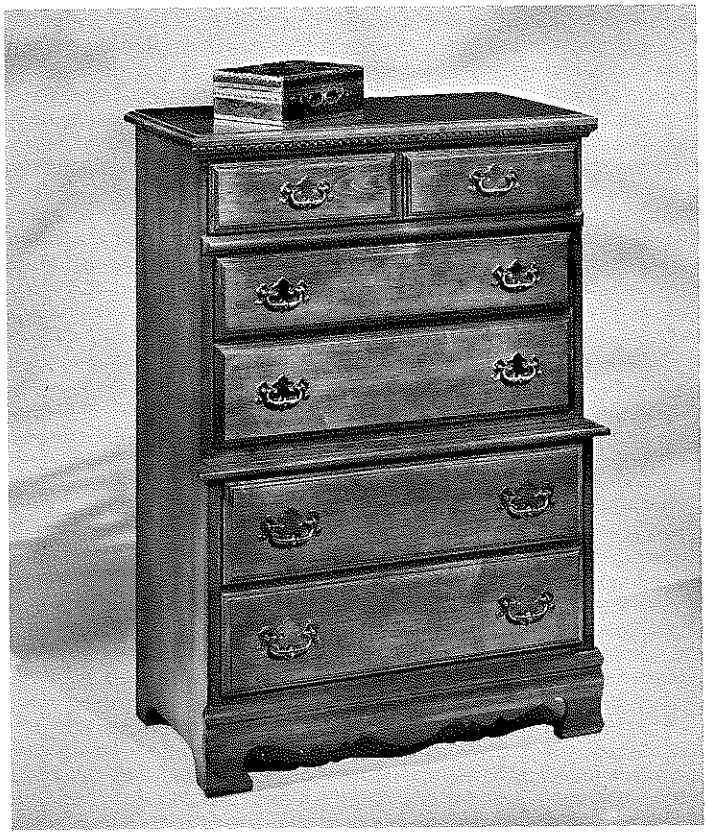

No. 2412 Step Chest 5 Drawers
34" x 18" x 46" High

No. 2413 Double Dresser 6 Drawers
50" x 18" x 32" High

No. 2413M Mirror
37" x 31" Overall Size

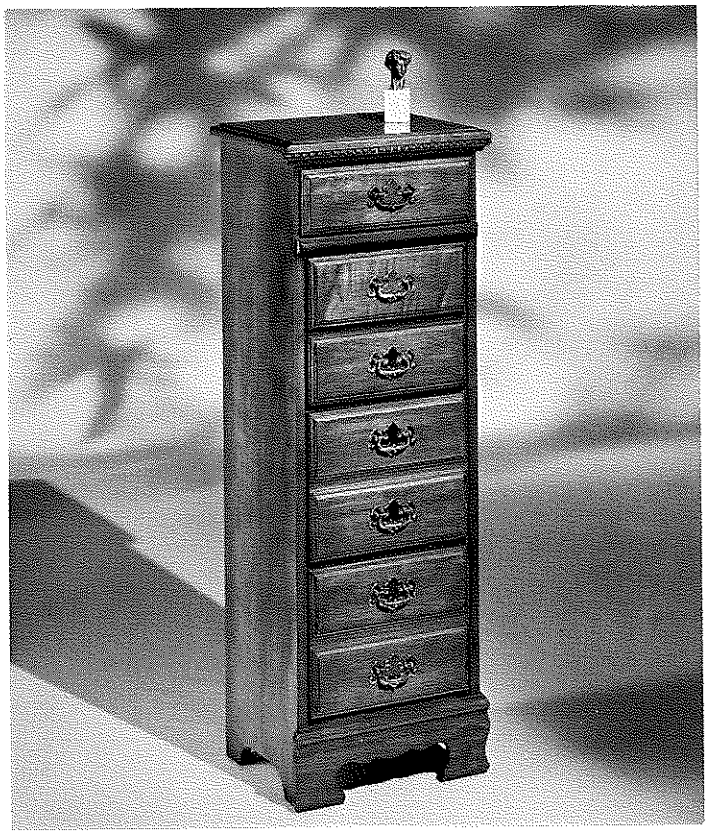

No. 2421 Lingerie Chest 5 Drawers
18" x 14" x 50" High

CRAWFORD

CRAWFORD FURNITURE MFG. CORP., JAMESTOWN, N. Y. 14701

YOUNG HOMEMAKERS
SOLID OAK COLLECTION

"Solid Oak"
by Crawford

No. 1656 Open Bookcase Top
30" x 9" x 43" H

No. 1658 Open Bookcase Top
44" x 9" x 43" H

No. 1655M Mirror
24" x 43" H

No. 1656 Open Bookcase Top
30" x 9" x 43" H

No. 1658 Open Bookcase Top
44" x 9" x 43" H

No. 1654P Cabinet
1 Drawer - 2 Doors
30" x 18" x 30" H

No. 1655P Double Dresser
3 Drawers
44" x 18" x 30" H

No. 1667P Corner Desk
1 Drawer
44" x 30" x 30" H

No. 1653P Bachelor Chest
3 Drawers
30" x 18" x 30" H

No. 1652P Student Desk
4 Drawers
44" x 18" x 30"

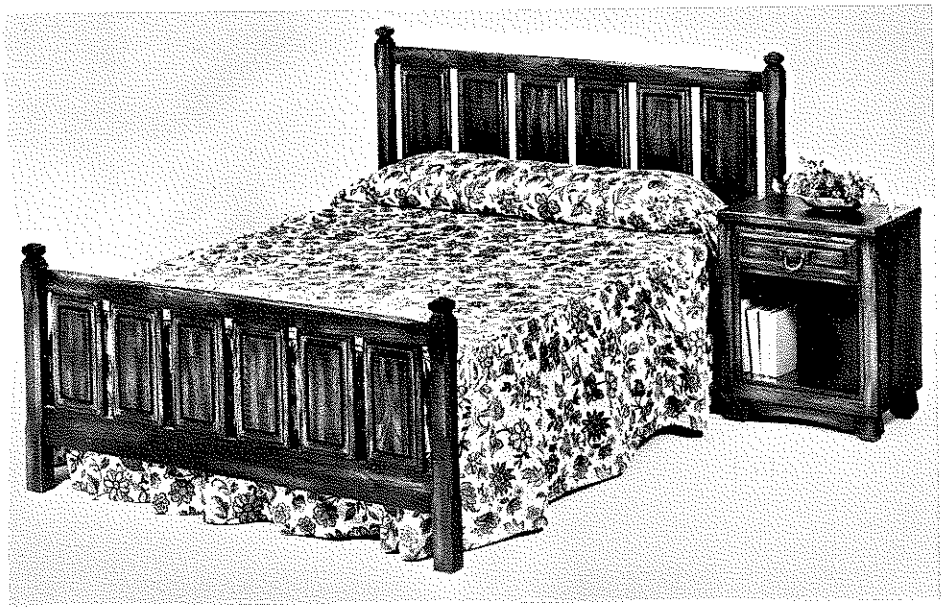

No. 1605 Panel Bed
5/0 - 4/6 and 3/3

No. 1605H Headboard Only
5/0 - 4/6 and 3/3

No. 1629P Night Table
1-Drawer
20" x 14" x 25" H
Formica Simulated
Black Slate Top

No. 1623P Triple Dresser
7-Drawers
56" x 18" x 30" H
Formica Simulated
Black Slate Top

No. 1623M Mirror
44" x 33" H

No. 1610P Chest
5-Drawers
32" x 18" x 43" H
Formica Simulated
Black Slate Top

No. 1630 Bunk Bed
With wide metal grain rails,
ladder and guard rail
Converts to twin beds

No. 1631 Captain's Trundle Bed

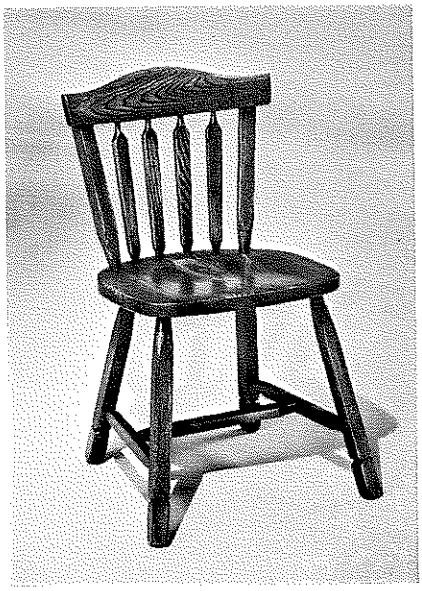

No. 1659 Desk Chair
18" x 17" x 32" H

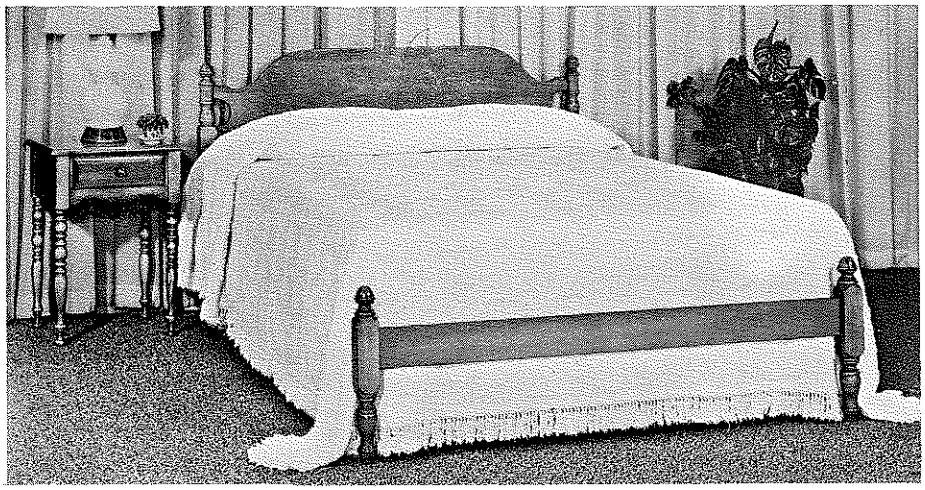

No. 8039 (1239) Night Table 1-Drawer
18" x 14" x 25" H

No. 2204-8004 (1204) Low Footboard Bed
4/6 or 3/3 Size

No. 2209 Night Table 1-Drawer
18" x 14" x 25"

No. 2205 (Replaces 1205) Low Footboard Spindle Bed
5/0 - 4/6 or 3/3 Size

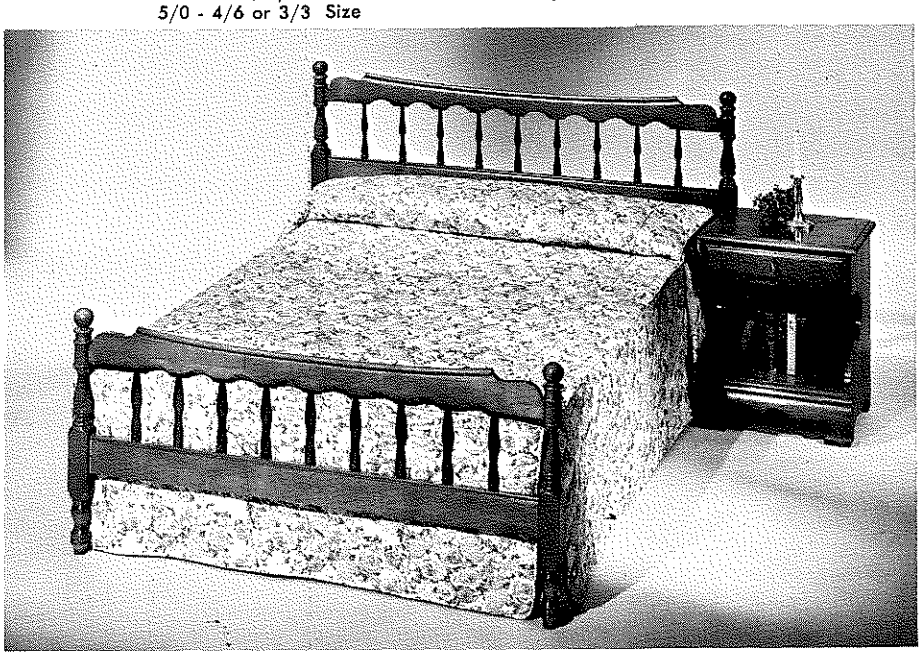

No. 2215 (Replaces 1215) Bed 5/0 - 4/6 or 3/3 Size

No. 2229 Cabinet Night Table 1-Drawer
20" x 16" x 25" H

No. 2236 (1936) High Poster Bed
4/6 or 3/3 Size

No. 2235 (1935) Bed 4/6 or 3/3 Size
With Canopy Frame

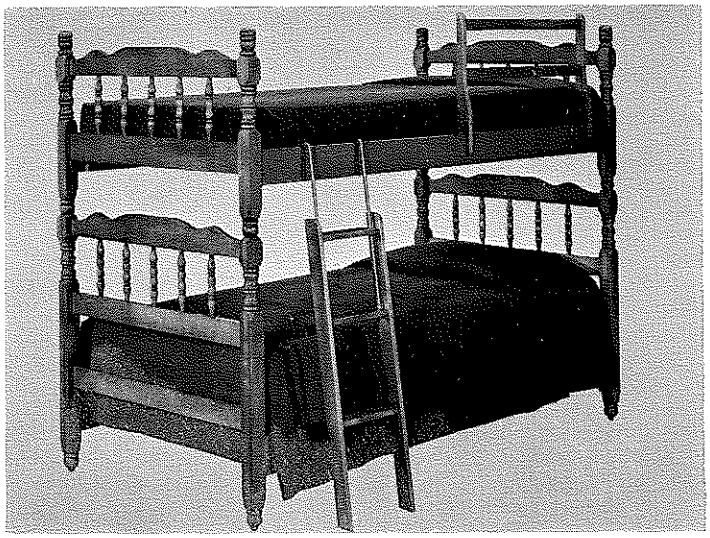

No. 2230M (1030M) Bunk Bed w/Metal Rails
No. 2230WG (1030W) Bunk Bed w/Wood Grain Rails
Can be used as two twin beds

No. 7039 (1139) Night Table 1-Drawer
18" x 14" x 25" H

No. 7004 (1104) Low Foot Panel Bed
4/6 or 3/3 Size

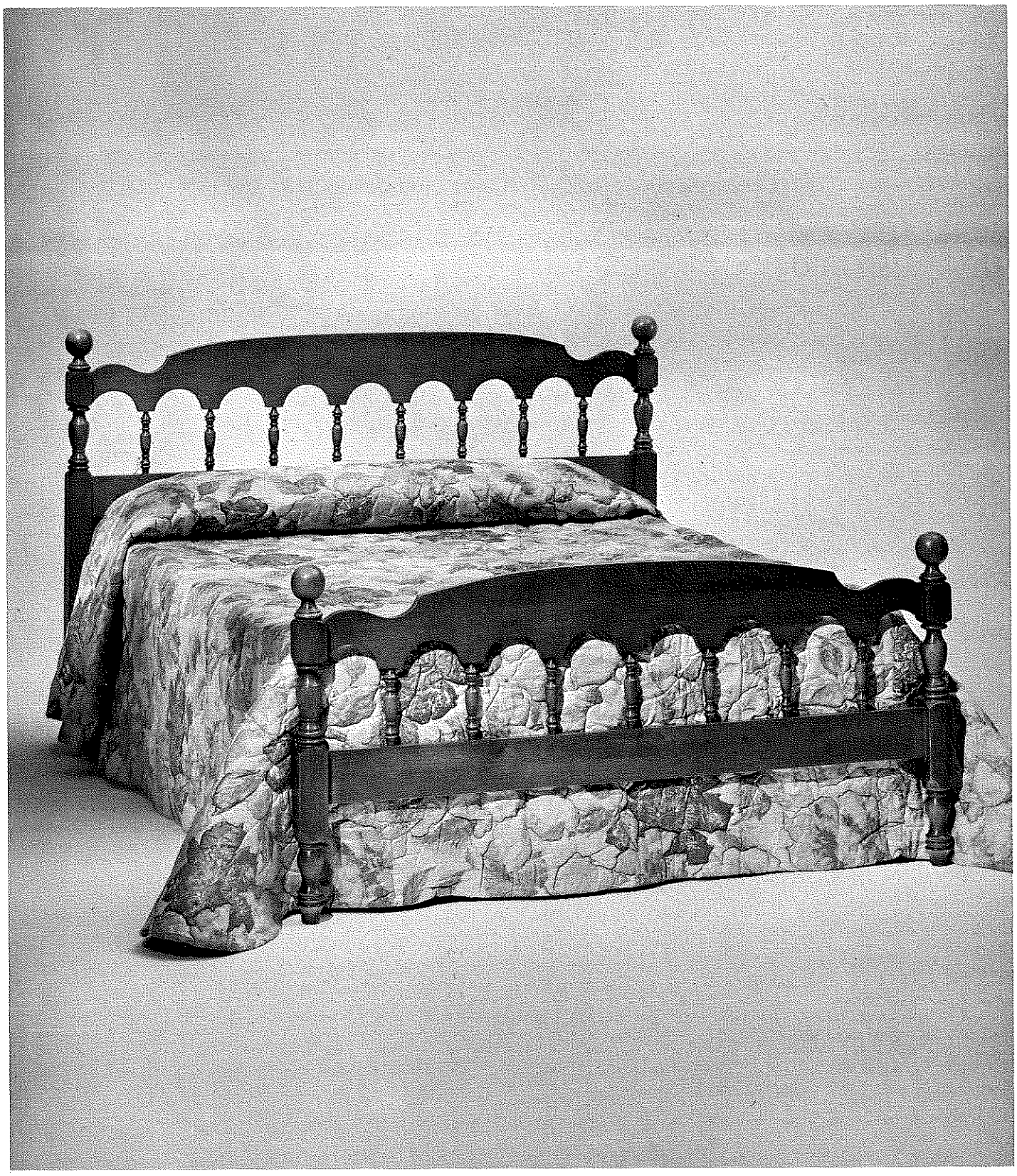

No. 6-414 Spindle Bed
5/0 - 4/6 or 3/3 Size

Crawford

FURNITURE IS A BETTER BUY!

KNOW WHY?

Crawford

IS BETTER FURNITURE

THAT'S WHY!

FOUNDED 1853

CRAWFORD FURNITURE

JAMESTOWN, NEW YORK

No. 6-224P (1100-24) 48" Harvest Table, plastic top
Leaves up 48" x 35" x 29" H
Leaves down 48" x 20" x 29" H

No. 6-114 (1300-14) Deacon's Bench
38" x 15" x 24" H

No. 6-223P (1100-23) Rectangular Extension Table
with 1 - 10" leaf, plastic top
50" x 36" x 29" H

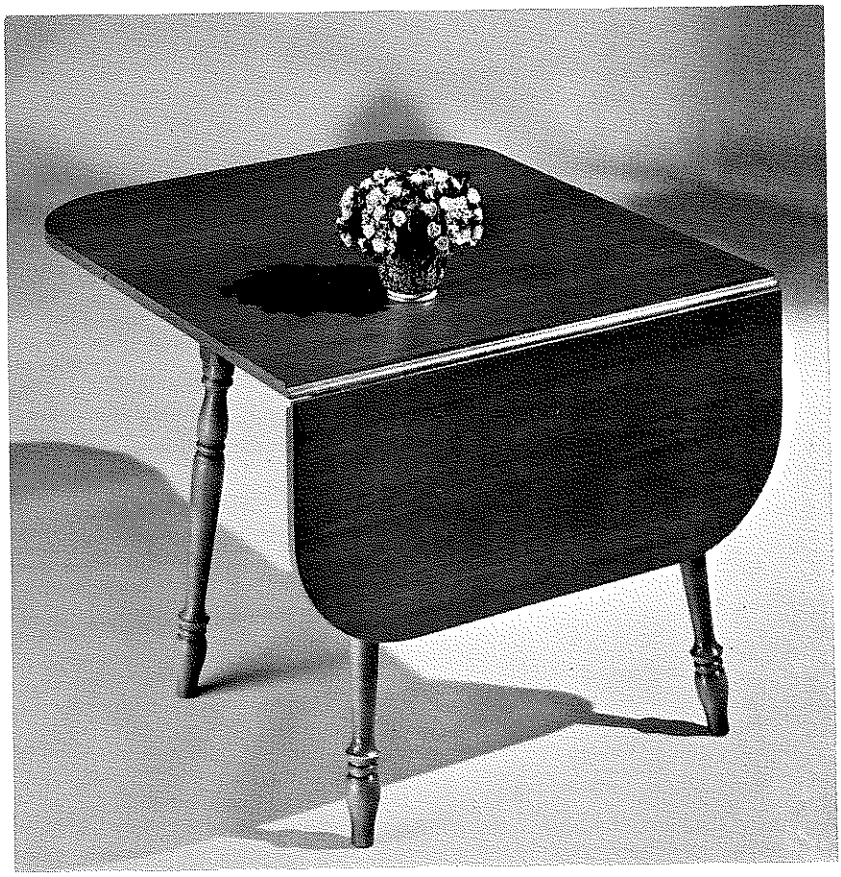

No. 6-222P (1100-22) Drop Leaf Table, plastic top
Leaves up 54" x 36" x 29" H
Leaves down 36" x 25" x 29" H

No. 6-236P (1100-36) Oval Extension Table
with 1 - 10" leaf, plastic top
36" x 50" x 29" H

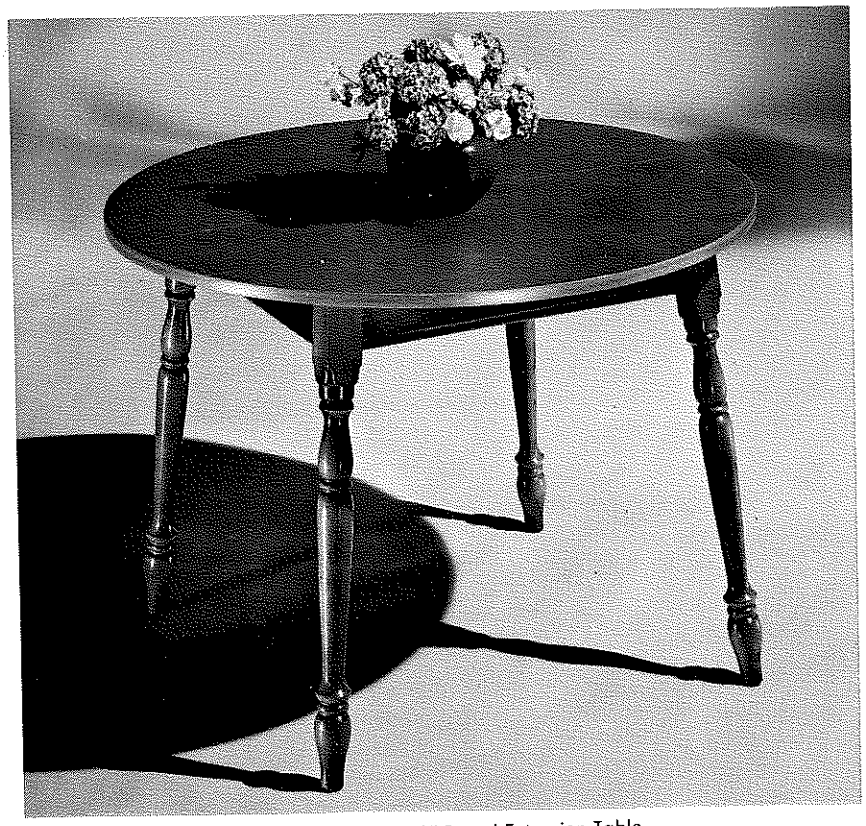

No. 6-221P (1100-21) 42" Round Extension Table
with 1 - 10" leaf, plastic top - 29" H

No. 6-221LP (1100-21L) 42" Round Extension Table
with 2 - 10" leaves, plastic top - 29" H

No. 6-235P (1100-35) 48" Round Extension Table 29" High
with 2 - 10" leaves, plastic top. T-edge molding

No. 6-235W 48" Round Extension Table 29" High
with 2 - 10" leaves, wood top. O.G. molding

No. 6-232P 48" Round Pedestal Table
with plastic top, 2 - 12" leaves

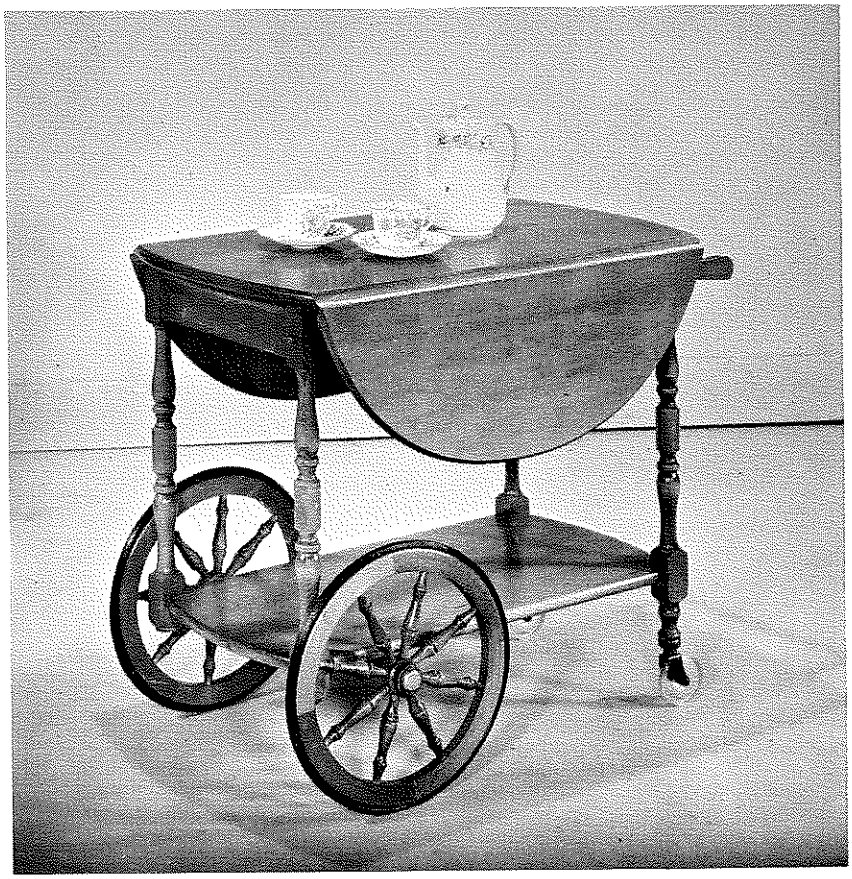

No. 3550 (7750) Drop Leaf Serving Cart
Top Closed 30" x 17"
Top Open 30" x 37" x 28" H

No. 6-112 (1600-12) Side Chair
19" x 16" x 32" H

No. 6-110 (1300-10) Mate's Chair
19" x 16" x 29" H

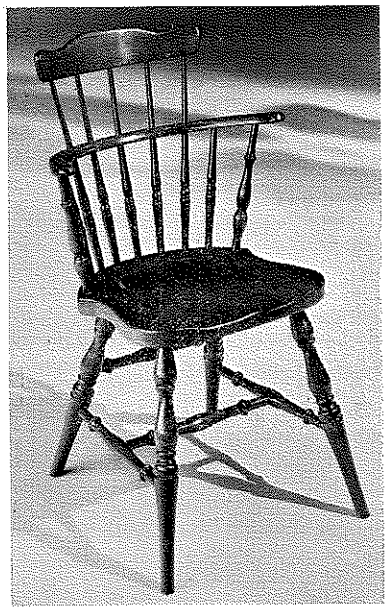

No. 6-109 (1600-9) Comb Back Chair
17" x 17" x 34" H

No. 6-115 (1300-15) Mate's Chair
21" x 18½" x 29" H

No. 6-116 (1300-16) Captain's Chair
29" x 18½" x 29" H

No. 6-103 (1600-3) Ladder Back Side Chair
18" x 17" x 41" H

No. 6-104 (1600-4) Ladder Back Arm Chair
24¼" x 18½" x 41" H

No. 6-108 Catkin Arm Chair
24½" x 18½" x 40" H

No. 6-107 Catkin Side Chair
21½" x 17" x 40" H

No. 6-125 Mate's Chair
23¼" W x 18¾" D x 30" H
Seat 8/4 thickness

No. 6-126 Captain's Chair
25¾" W x 19½" D x 30" H
Seat 8/4 thickness

No. 6-369 (6-3349) CUPBOARD
1 Drawer, 2 Doors
34" x 16" x 58" H

DISCONTINUED

No. 6-371 OPEN HUTCH
45" x 13" x 38" H

No. 6-370 BUFFET
1 Drawer, 2 Doors
48" x 18" x 33" H

No. 6-372 CHINA TOP
2 Doors
45" x 14" x 38" H

No. 6-370 BUFFET
1 Drawer, 2 Doors
44" x 18" x 33" H

No. 6-373 (6-3353) WELSH CABINET
1 Drawer, 2 Doors
47" x 18" x 66" H

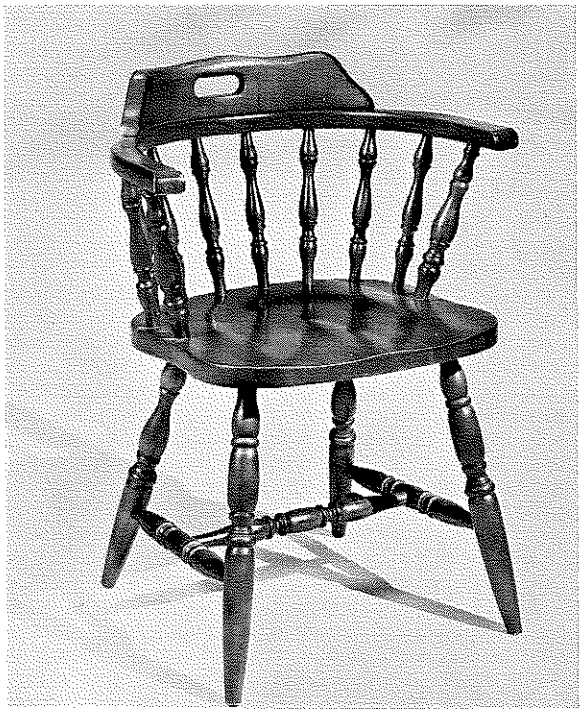

No. 7 - 11 Captain's Chair
24" x 20" x 30½" High

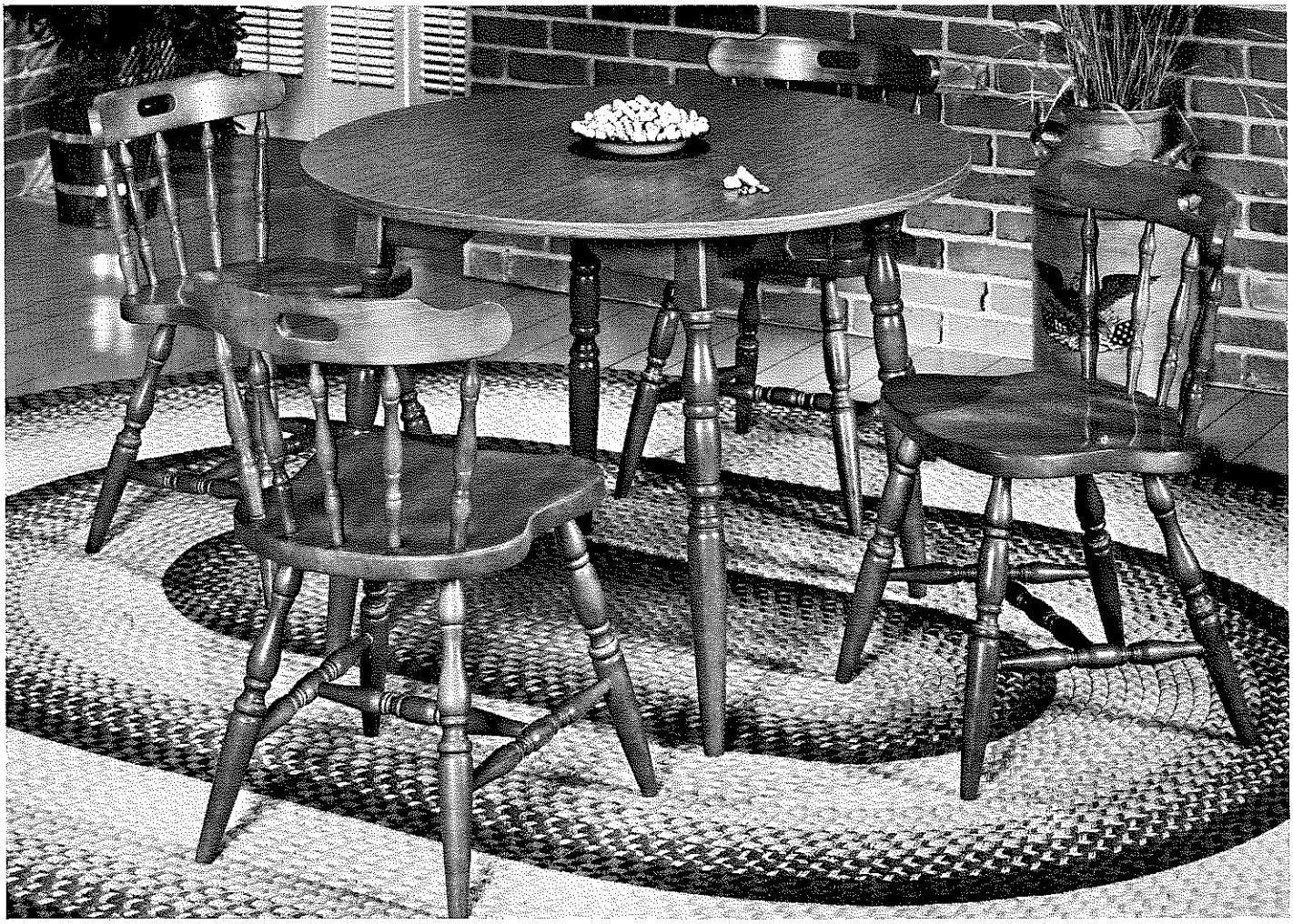

No. 7-10 Mate's Chair
17" x 17" x 29½" H

No. 7-31 Extension Table
42 in. round w/Plastic Top
1 - 12 in. Leaf

RECEIVED
MAR 23 1973
GROUP 290

Crawford

FURNITURE IS A BETTER BUY!

KNOW WHY?

Crawford

IS BETTER FURNITURE

THAT'S WHY!

FOUNDED 1883
CRAWFORD FURNITURE
JAMESTOWN, NEW YORK

No. 3522 Cocktail Table 2-Drawers
56" x 22" x 16" H

No. 3523 Oval Cocktail Table 1-Drawer
58" x 24" x 17" H

No. 3524 End Table 1-Drawer
22" x 28" x 21" H

No. 3525 Square Commode 2-Drawers
24" x 24" x 21" H

No. 3526 Hexagonal Lamp Table 1-Door
28" x 24" x 21" H
(Measured corner to corner)

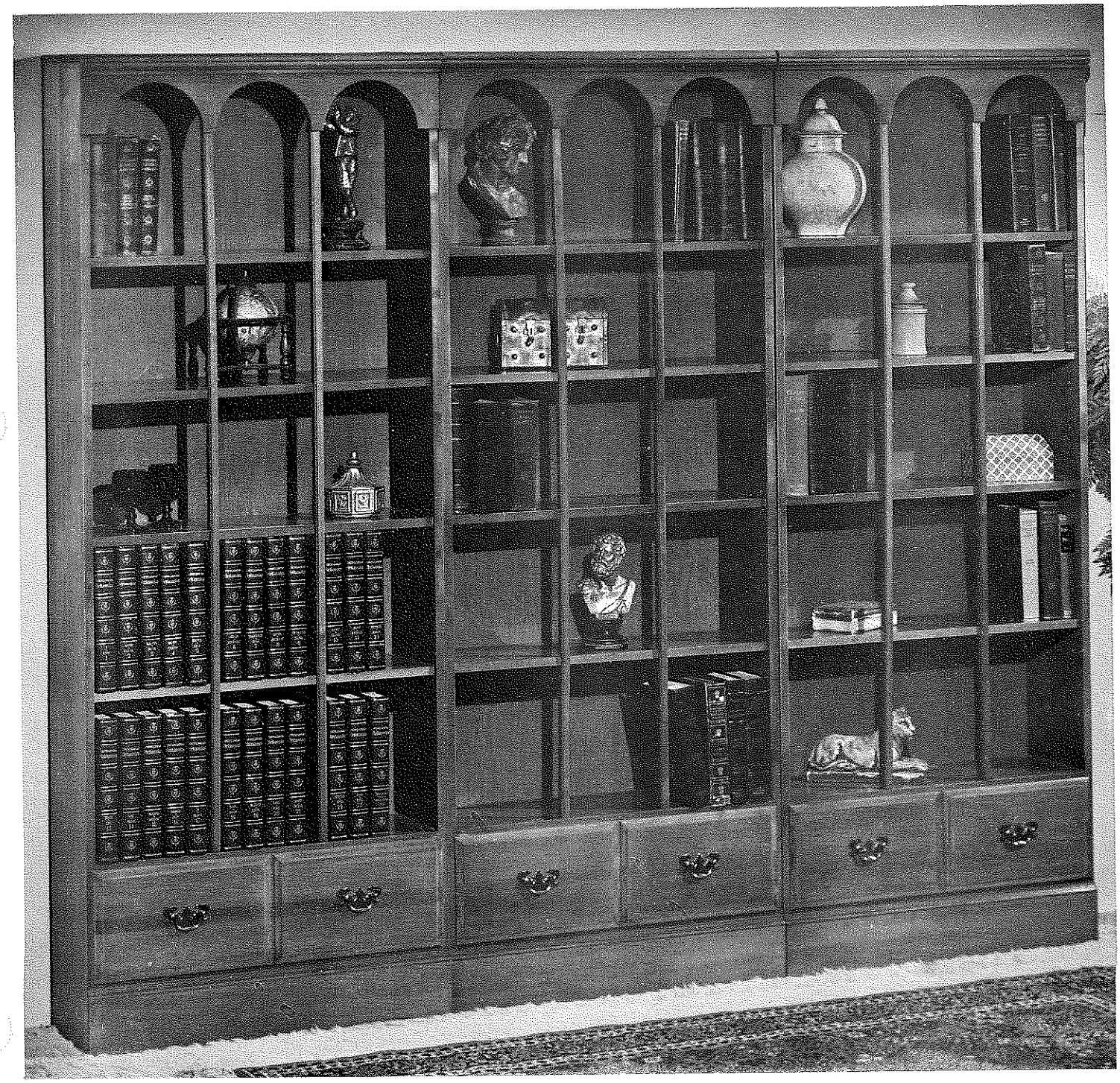

No. 3567 Library Bookstack Single Drawer
30" x 11" x 78" H

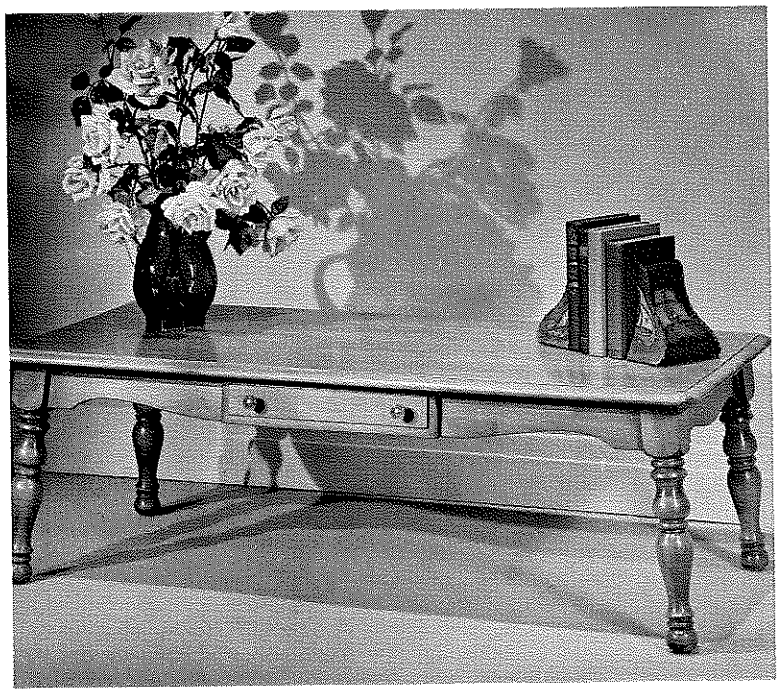

No. 3501 (2501) Cocktail Table
50" x 22" x 15" H

No. 3519 (2519) Magazine Dough Box
26" x 19" x 21" H

No. 3504 (2504) Drop Leaf Cocktail Table
42" x 21" x 15" down

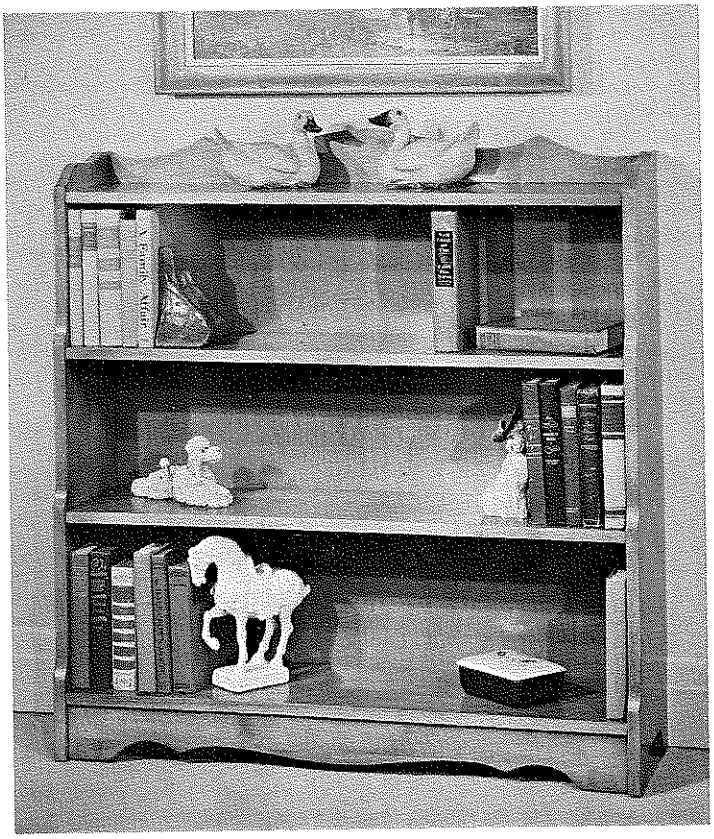

No. 3512 (2512) Bookcase
36" x 10" x 39" H

No. 3507 (2507) End Table 1-Drawer
22" x 28" x 21" H

No. 3506 (2506) Octagon Book Shelf
22" x 22" x 22" H

No. 3517 (2517) Round Lamp Table
24" x 24" x 26" H

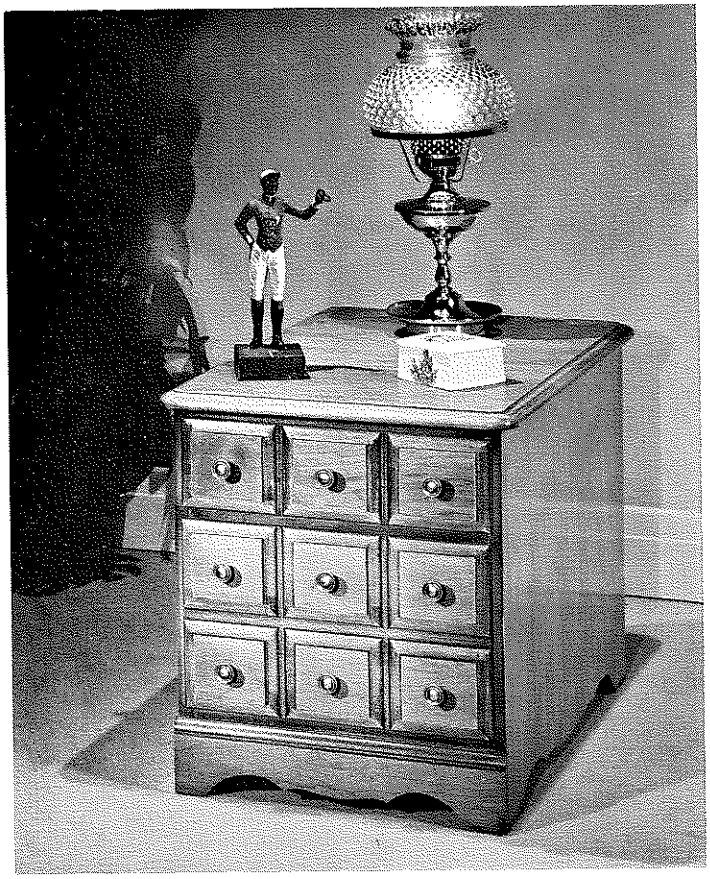

No. 3510 (2510) Spice Chest 2-Drawers
18" x 26" x 21" H

No. 7-22 Boston Scroll Rocker

No. 7-20 Boston Rocker

CRAWFORD FURNITURE MANUFACTURING CORP.

presents

The Warwick Collection

A beautifully styled American Traditional Collection of Bedroom and Dining Room pieces with a choice of the warmth of Northeastern hard rock maple or the elegance of native wild cherry.

The Warwick Cherry Collection is finished in Brandywine which accents the beautiful grain characteristics of cherry with deep brown tones that are so popular in today's decorating. The new Nutmeg Maple finish is a warm mellow brown color which adds beauty and charm to this collection.

The Warwick is an open stock collection with the unusual option of Solid Maple or Solid Cherry at the same price.

FOUNDED 1883
CRAWFORD FURNITURE
JAMESTOWN, NEW YORK

CRAWFORD

CRAWFORD FURNITURE MFG. CORP., JAMESTOWN, N. Y. 14701

WARWICK
COLLECTION

"Solid Maple"
"Solid Cherry"
By Crawford

No. 5009 Night Stand 1-Drawer
22" x 17" x 25" H

No. 5025 Cannon Ball Bed
5/0 - 4/6 and 3/3 Size

No. 5018 Armoire
40" x 20" x 56" H
2-Drawers, 2-Doors, 1-Tray, 2-Shelves

No. 5033 Triple Dresser
6-Drawers, 2-Doors, 1-Tray
72" x 20" x 33" H

No. 5033M Accent Mirror
47" x 26" Overall Size

WARWICK COLLECTION
5000 Series — Solid Cherry — Brandywine Finish
6000 Series — Solid Maple — Nutmeg Finish

CRAWFORD

CRAWFORD FURNITURE MFG. CORP., JAMESTOWN, N. Y. 14701

WARWICK
COLLECTION

"Solid Maple"
"Solid Cherry"
By Crawford

5009 NIGHT STAND
22 x 17 x 25 in. high — 1 drawer

5016 SPLAT SPINDLE BED
4/6 - 5/0

5010 Chest
38 x 20 x 52 in. — 6 drawer

5023 TRIPLE DRESSER
62 x 20 x 33 in. — 8 drawer

5023M MIRROR
47 x 36 in. overall

WARWICK COLLECTION
5000 Series — Solid Cherry — Brandywine Finish
6000 Series — Solid Maple — Nutmeg Finish

No. 6014 (1705) Spindle Panel Bed
5/0 - 4/6 or 3/3 Size, Nutmeg Maple
No. 5014 Spindle Panel Bed
5/0 - 4/6 or 3/3 Size, Brandywine Cherry

No. 6006 (1706) Spindle Panel Head Board
6/6 King Size
No. 5006 Spindle Panel Head Board
6/6 King Size

CRAWFORD

CRAWFORD FURNITURE MFG. CORP., JAMESTOWN, N. Y. 14701

WARWICK
COLLECTION

"Solid Maple"
"Solid Cherry"
By Crawford

No. 5-104 Ladder Back Arm Chair
24¼" x 18½" x 41" H

No. 5-103 Ladder Back Side Chair
18" x 17" x 41" H

WARWICK COLLECTION
5000 Series — Solid Cherry — Brandywine Finish
6000 Series — Solid Maple — Nutmeg Finish

No. 5-230 Oval Extension Table
2 - 12" Leaves
40" x 60" x 29" Closed
40" x 84" x 29" Open

No. 5-363 Hutch China 4-Doors
63" x 14" x 43" H

No. 5-362 Buffet 3-Drawers, 4-Doors
64" x 20" x 33" H 1-Shelf

CRAWFORD

CRAWFORD FURNITURE MFG. CORP., JAMESTOWN, N. Y. 14701

WARWICK
COLLECTION

"Solid Maple"
"Solid Cherry"
By Crawford

No. 5-353 China Top 3-Drawers, 2-Doors
54" x 14" x 42" H

DISCONTINUED

No. 5-352 Buffet 5-Drawers, 2-Doors
54" x 20" x 33" H

No. 5-239W 48" Round Pedestal Table
w/wood top, 2 - 12" leaves

No. 5-109 Comb Back Chair
17" x 17" x 34" H

WARWICK COLLECTION
5000 Series — Solid Cherry — Brandywine Finish
6000 Series — Solid Maple — Nutmeg Finish

CRAWFORD

CRAWFORD FURNITURE MFG. CORP., JAMESTOWN, N. Y. 14701

WARWICK COLLECTION

"Solid Maple"
"Solid Cherry"
By Crawford

Captain's Chair
No. 5-116 — Brandywine Cherry
No. 6-116 — Nutmeg Maple
29" x 18½" x 29" H

42" Round Extension Table
No. 5-220W — Brandywine Cherry
No. 6-220W — Nutmeg Maple
with 1 - 16" leaf — Wood Top 29" H

DISCONTINUED

Mate's Chair
No. 5-115 — Brandywine Cherry
No. 6-115 — Nutmeg Maple
21" x 18½" x 29" H

5-230 Oval Extension Table w/2 - 12" leaves
5/4 wood top (Spoonfoot only) Brandywine Cherry

*6-230W Oval Extension Table w/2 - 12" leaves
5/4 wood top Nutmeg Maple

*6-230P Oval Extension Table w/2 - 12" leaves
5/4 plastic top Nutmeg Maple

Dimension — 40" x 60" x 29" Closed
40" x 84" x 29" Open

*Turned legs are standard. Spoonfoot available 6-230WS - 6-230PS. See price list.

*6-234P 48" Rd. Extension Table w/2 - 12" leaves
5/4 plastic top. Nutmeg Maple.

*6-234W 48" Rd. Extension Table w/2 - 12" leaves
5/4 wood top. Nutmeg Maple.

5-234 48" Rd. Extension Table w/2 - 12" leaves
5/4 wood top (Spoonfoot only) Brandywine Cherry

Dimension — 48" x 48" x 29" Closed
48" x 72" x 29" Open

*Turned legs are standard. Spoonfoot available 6-234PS - 6-234WS. See price list.

CRAWFORD

CRAWFORD FURNITURE MFG. CORP., JAMESTOWN, N. Y. 14701

WARWICK
COLLECTION

"Solid Maple"
"Solid Cherry"
By Crawford

6000 Series, Solid Maple, Nutmeg Finish
No. 6-344 Buffet, 2 Drawers, 2 Doors
45" x 20" x 33" H
No. 6-345 China, 2 Doors
45" x 14" x 42" H
No. 6-118 Duxbury Arm Chair

No. 5000 Series, Solid Cherry, Brandywine Finish
No. 6-234P 48" Rd. Extension Table w/2 12" leaves 5/4 Plastic Top
Turned legs standard, Spoonfoot available — 6-234PS
No. 6-234W 48" Rd. Extension Table w/2-12" leaves 5/4 Wood Top
Turned legs standard, Spoonfoot available — 6-234WS
No. 6-117 Duxbury Side Chair

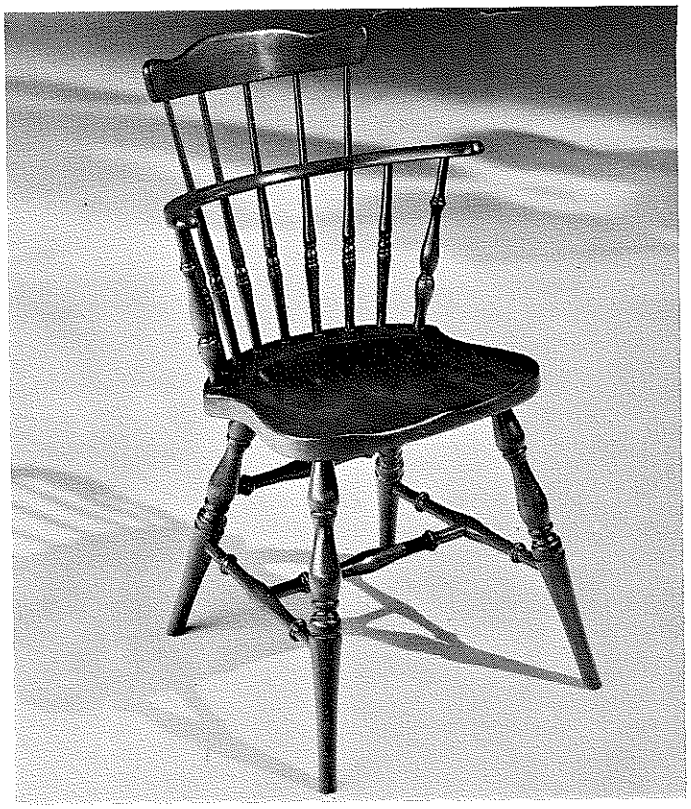

No. 5-109 Comb Back Chair — Solid Cherry Brandywine Finish
No. 6-109 Comb Back Chair — Solid Maple Nutmeg Finish
17" x 17" x 34" H

No. 6-108 Catkin Arm Chair — Nutmeg Maple
24½" x 18½" x 40" H

No. 5-108 Catkin Arm Chair — Brandywine Cherry
24½" x 18½" x 40" H

No. 6-107 Catkin Side Chair — Nutmeg Maple
21½" x 17" x 40" H

No. 5-107 Catkin Side Chair — Brandywine Cherry
21½" x 17" x 40" H

5-104 Ladderback Arm Chair — Brandywine Cherry
6-104 Ladderback Arm Chair — Nutmeg Maple

5-103 Ladderback Side Chair — Brandywine Cherry
6-103 Ladderback Side Chair — Nutmeg Maple

Dimension #103 Side Chair — 18" wide, 17" deep, 41" high
Dimension #104 Arm Chair — 24¼" wide, 18½" deep, 41" high

5-118 Duxbury Arm Chair — Brandywine Cherry
6-118 Duxbury Arm Chair — Nutmeg Maple

5-117 Duxbury Side Chair — Brandywine Cherry
6-117 Duxbury Side Chair — Nutmeg Maple

Dimension #118 Arm Chair — 23½" wide, 21½" deep, 36½" high
Dimension #117 Side Chair — 23½" wide, 20" deep, 35" high

Nutmeg Maple

6-344 BUFFET 2-Drawers, 2-Doors
45" x 20" x 33" H

6-345 CHINA 2-Doors
45" x 14" x 42" H

Brandywine Cherry

5-344 BUFFET
45" x 20" x 33" H

5-345 CHINA
45" x 14" x 42" H

No. 6-352 54" Buffet — Nutmeg Maple
5-Drawers, 2-Doors 54" x 20" x 33" H
No. 5-352 54" Buffet — Brandywine Cherry
5-Drawers, 2-Doors 54" x 20" x 33" H

No. 6-354 54" China — Nutmeg Maple
2-Doors 54" x 14" x 40" H
No. 5-354 54" China — Brandywine Cherry
2-Doors 54" x 14" x 40" H

No. 5-363 Hutch China 4-Doors Brandywine Finish
63" x 14" x 46" H

No. 6-363 Hutch China 4-Doors Nutmeg Finish
63" x 14" x 46" H

No. 5-362 Buffet 3-Drawers, 4-Doors Brandywine Finish
64" x 20" x 33" H 1 Shelf

No. 6-362 Buffet 3-Drawers, 4-Doors Nutmeg Finish
64" x 20" x 33" H 1-Shelf